

First Aid

Trained Staff



Paediatric Trained Staff

If there is a child requiring first aid please locate one of the following members of staff:

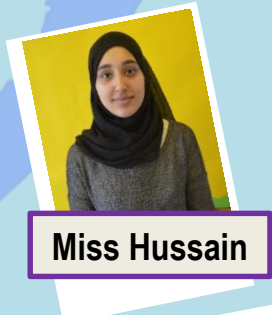
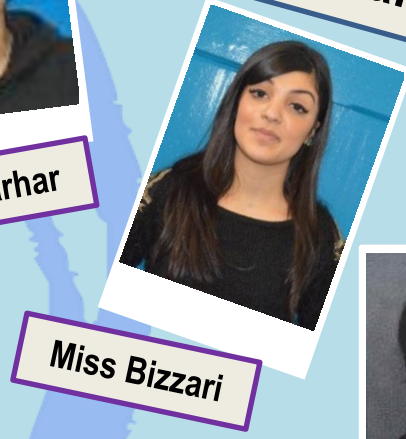

First Aid Trained Staff



Lunchtime Supervisors Paediatric Trained

Please contact someone in the Academy Office if an ambulance is required – they will need the individual's name, age, what has happened, what injury/ies they have and whether they are conscious and breathing.